PART OF SEC. 16, T.5N., R.1W., S.L.B&M.

AMENDED PLAT OF
BEN LOMOND HEIGHTS

TAXING UNIT: 27

LOT 63

IN SOUTH OGDEN CITY

SCALE: 1"=50'

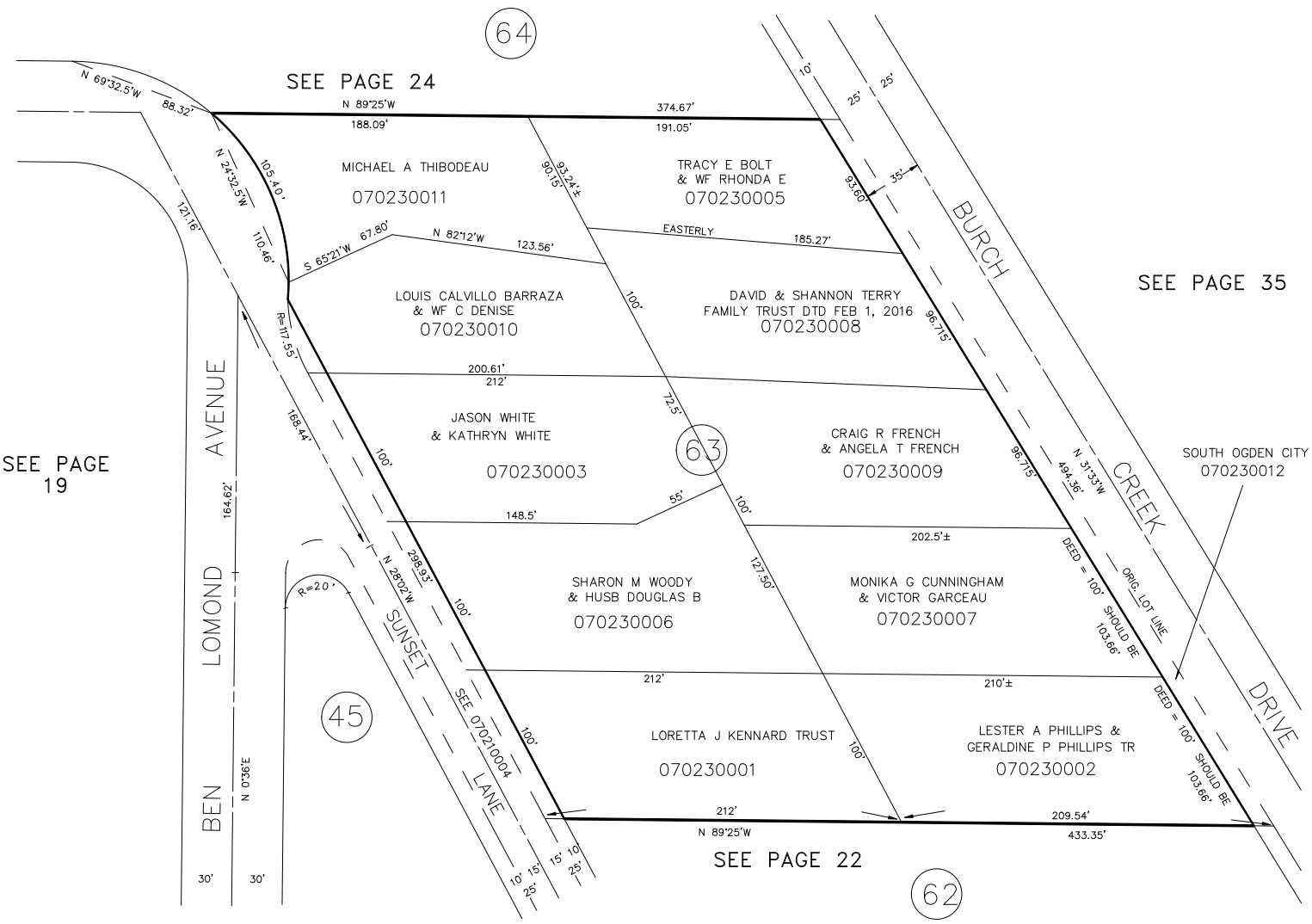

S.H.L. 11-87